

3624 29A Avenue SE  
Calgary, Alberta

MLS # A2222616

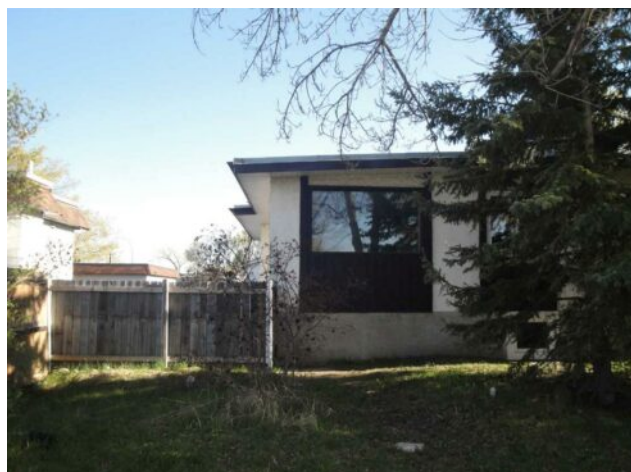

# \$399,900

Division:	Dover		
Type:	Residential/Duplex		
Style:	Attached-Side by Side, Bi-Level		
Size:	705 sq.ft.	Age:	1971 (54 yrs old)
Beds:	5	Baths:	2
Garage:	Double Garage Detached, Garage Faces Rear, Heated Garage		
Lot Size:	0.09 Acre		
Lot Feat:	Rectangular Lot		

Heating:	Forced Air, Natural Gas	Water:	-
Floors:	Laminate, Linoleum	Sewer:	-
Roof:	Asphalt Shingle, Tar/Gravel	Condo Fee:	-
Basement:	Finished, Full	LLD:	-
Exterior:	Wood Frame	Zoning:	R-CG
Foundation:	Poured Concrete	Utilities:	-
Features:	Open Floorplan		

Inclusions: N/A

Cozy Bi-Level half-duplex located on quiet street in the community Dover SE area. with double detached heated garage. This home features main floor has a large L shape living room, dinning room combine, good size kitchen, two bedrooms and 4pce bathroom. Basement developed with additional 3 bedrooms and 4pc bathroom. Note: New furnace and hot water tank replaced in 2015 and new roof for garage 2024 and new grarge door 2025. Great location , close to schools, shopping mall, transit bus stop. Excellent for starter home or investment property.