

Township Road 112

Rural Forty Mile No. 8, County of, Alberta

MLS # A2284890

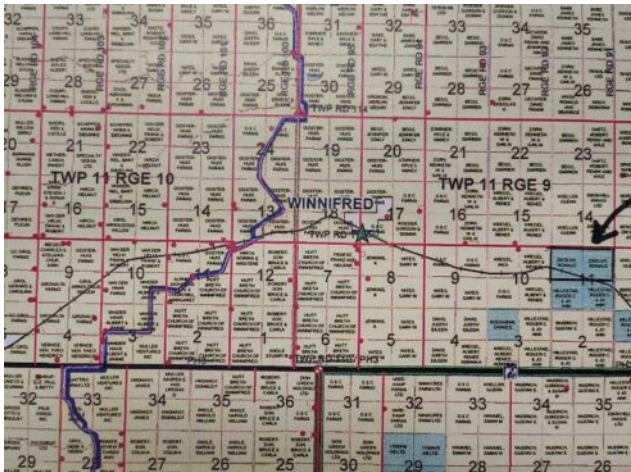

\$285,000

Heating:	-	Water:	-
Floors:	-	Sewer:	-
Roof:	-	Near Town:	Seven Persons
Basement:	-	LLD:	11-11-9-W4
Exterior:	-	Zoning:	AG
Foundation:	-	Utilities:	-
Features:	-		

Major Use: Pasture

298.57 Acres native pasture of Lease land. Not grazed for last 2 years. Good fencing in place as well as dugout. \$657.53 annual lease payment