

774 Violet Place W
Lethbridge, Alberta

MLS # A2201399

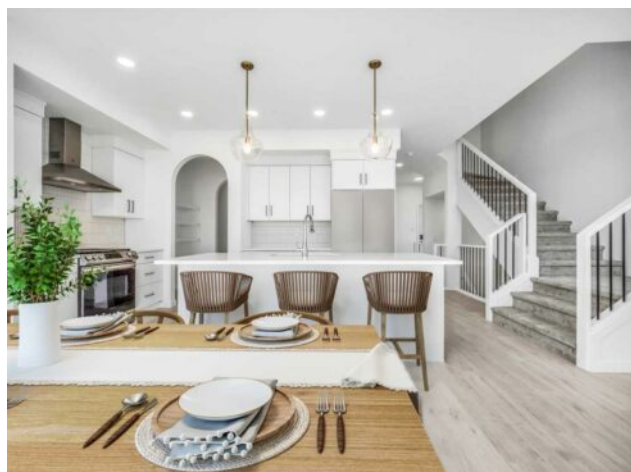

\$629,900

Division:	Country Meadows Estates		
Type:	Residential/House		
Style:	2 Storey		
Size:	2,013 sq.ft.	Age:	2024 (1 yrs old)
Beds:	3	Baths:	2 full / 1 half
Garage:	Double Garage Attached		
Lot Size:	0.13 Acre		
Lot Feat:	Back Lane		

Heating:	Forced Air	Water:	-
Floors:	Carpet, Laminate, Tile	Sewer:	-
Roof:	Asphalt Shingle	Condo Fee:	-
Basement:	Full, Unfinished	LLD:	-
Exterior:	Concrete, Vinyl Siding, Wood Frame	Zoning:	RCL
Foundation:	Poured Concrete	Utilities:	-
Features:	Kitchen Island, Pantry, Quartz Counters, Walk-In Closet(s)		

Inclusions: None

The "Rowan", functional floor plan with large mudroom and walk through pantry off the over-sized garage. Cul de sac location for this large pie-shaped Lot. Tall ceilings and lots of glass throughout the main floor for that extra natural light. Modern light fixtures, kohler plumbing fixtures, quartz counter tops. Open staircase leads you to a large primary bedroom . You will enjoy the 5 piece ensuite with dual sinks, and separate tub and shower. Lots of room for those clothes in the walk in closet as well. The bonus room separates the primary bedroom from the 2 kids bedrooms, great for privacy. There is also the convenience of an actual Laundry room upstairs as well. Basement is undeveloped but set up for family room, bedroom and another full Bathroom. Country Meadows is a smaller community with easy access to down town core, close to twin rinks and pool, schools and shopping. Play ground only a short walk away. New home warranty. Home is virtually staged.